

Patient report

Bio-Rad DATE: 09/27/2019
D-10 TIME: 03:16 PM
S/N: #DJ4I016123 Software version: 4.30-2
Sample ID: 10296279
Injection date 09/27/2019 02:59 PM
Injection #: 28 Method: HbA1c
Rack #: --- Rack position: 5

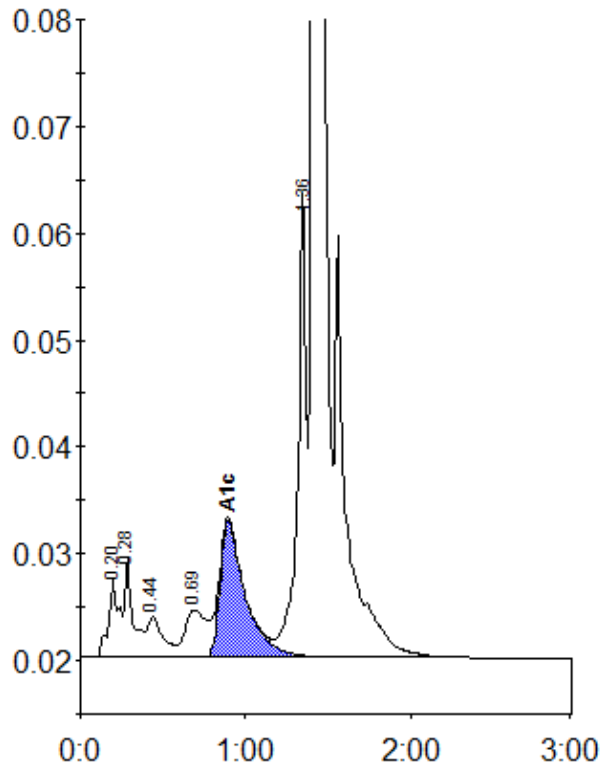

Peak table - ID: 10296279

Peak	R.time	Height	Area	Area %
A1a	0.20	7330	33403	1.2
A1b	0.28	9170	32849	1.2
F	0.44	3763	25252	0.9
LA1c/CHb-1	0.69	4438	38721	1.4
A1c	0.89	12802	136956	6.8
P3	1.36	43357	157561	5.7
A0	1.41	747313	2320456	84.5
Total Area:		2745196		

Concentration:	%
A1c	6.8